

BETTY BARCLAY

SPRING / SUMMER 2026

THE MAGAZINE



BETTY BARCLAY

COLLECTION SPRING/SUMMER 2026

SHAPES OF SUMMER

COLLECTION

SHAPES OF

SUMMER

DECEMBER

DELIVERY 10.11. - 15.11.2025

SOFT SHINE







“ *DECEMBER:
A TOUCH OF GLAMOUR
IN THE AIR.* ”



JANUARY

DELIVERY 01.12. - 06.12.2025

MODERN EASE





“*JANUARY:
BRIGHT & CONFIDENT.*”



DELIVERY 12.01. - 17.01.2026

FEBRUARY



SPRING FAVORITES



“*FEBRUARY:
SPORTY MEETS
FEMININE.*”



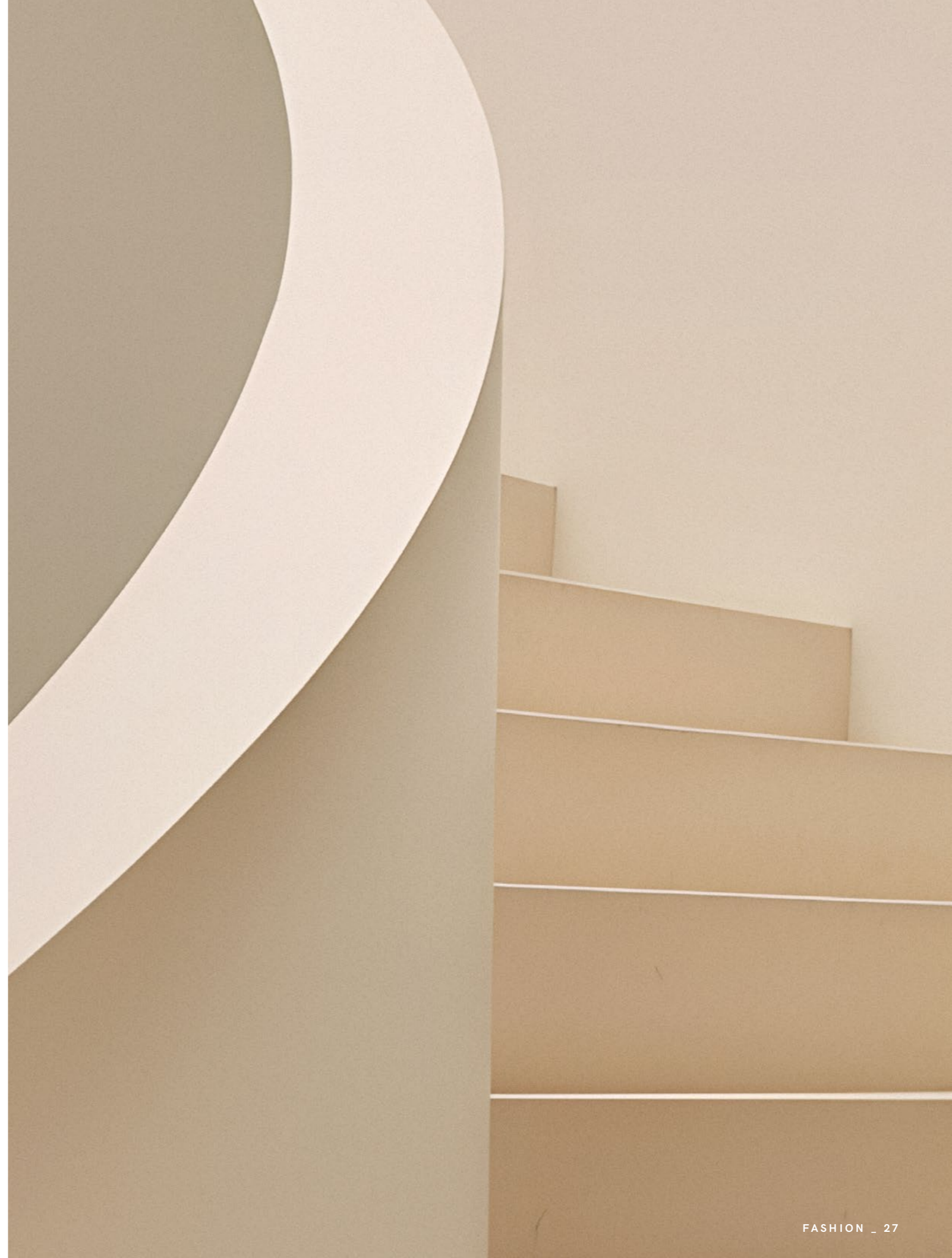

NOOS

DELIVERY 12.01. - 17.01.2026

MODERN & CLASSY





“ FEBRUARY: CLEAN
SILHOUETTES WITH
ARTISTIC DEPTH.”



MARCH

DELIVERY 09.02. - 14.02.2026

URBAN SPRING





“

MARCH: SOFT TONES
MEET MODERN
SILHOUETTES.”



DELIVERY 09.03. - 14.03.2026

APRIL



SOFT BLOOM





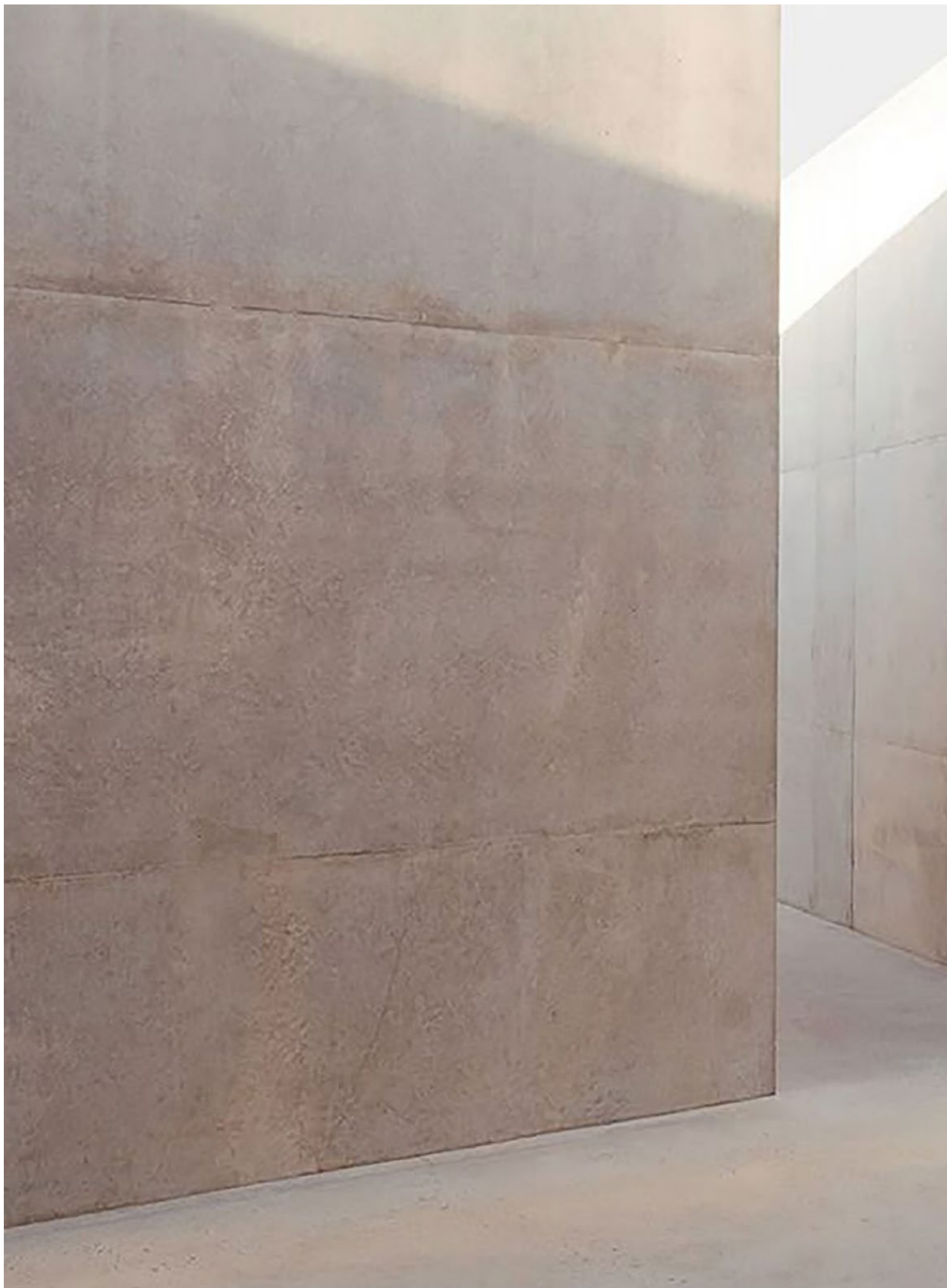

DELIVERY 09.03. - 14.03.2026

APRIL
DRESSES





“ *APRIL:
GRAPHIC PRINTS,
MODERN APPEAL.* ”



MAY

DELIVERY 06.04. - 11.04.2026

SUMMER GLLOW



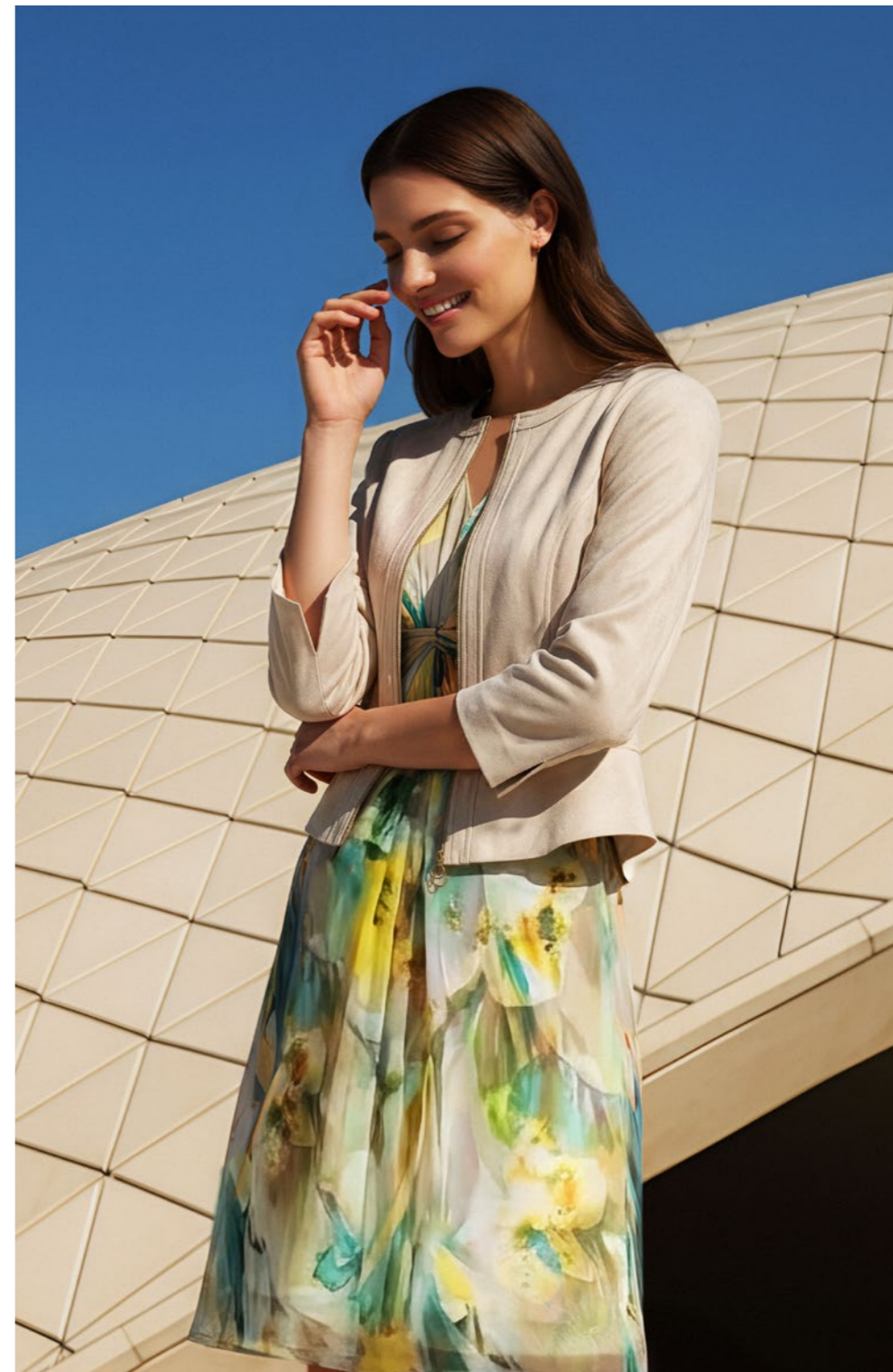

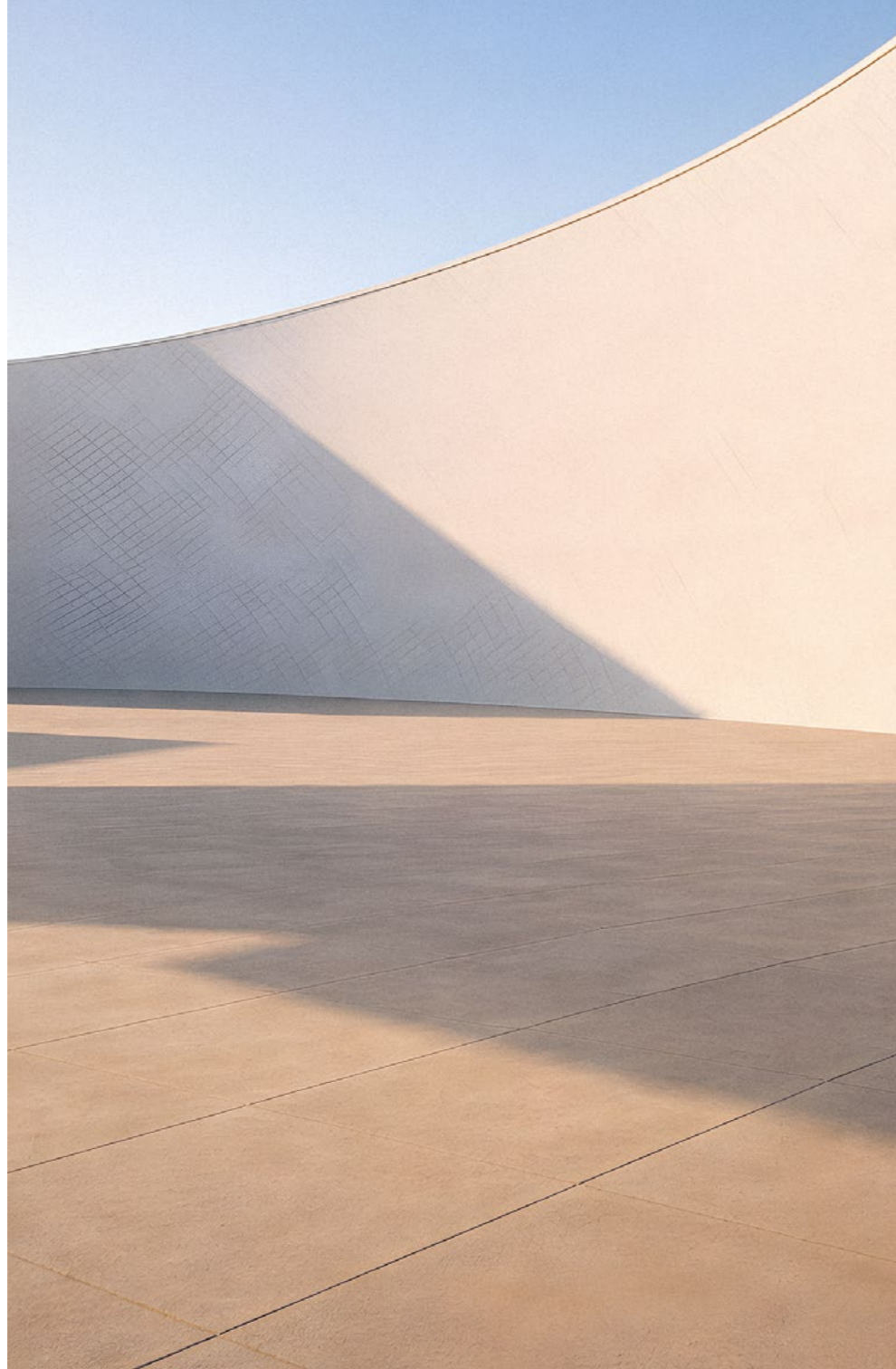



“MAY: FLUID SHAPES
FOR A MODERN
WARDROBE.”





COLLECTION
HIGH
SUMMER

JUNE
DRESSES

DELIVERY 11.05. – 16.05.2026

MODERN SERENITY





“*JUNE: CLEAR,
STREAMLINED
SOPHISTICATION.*”



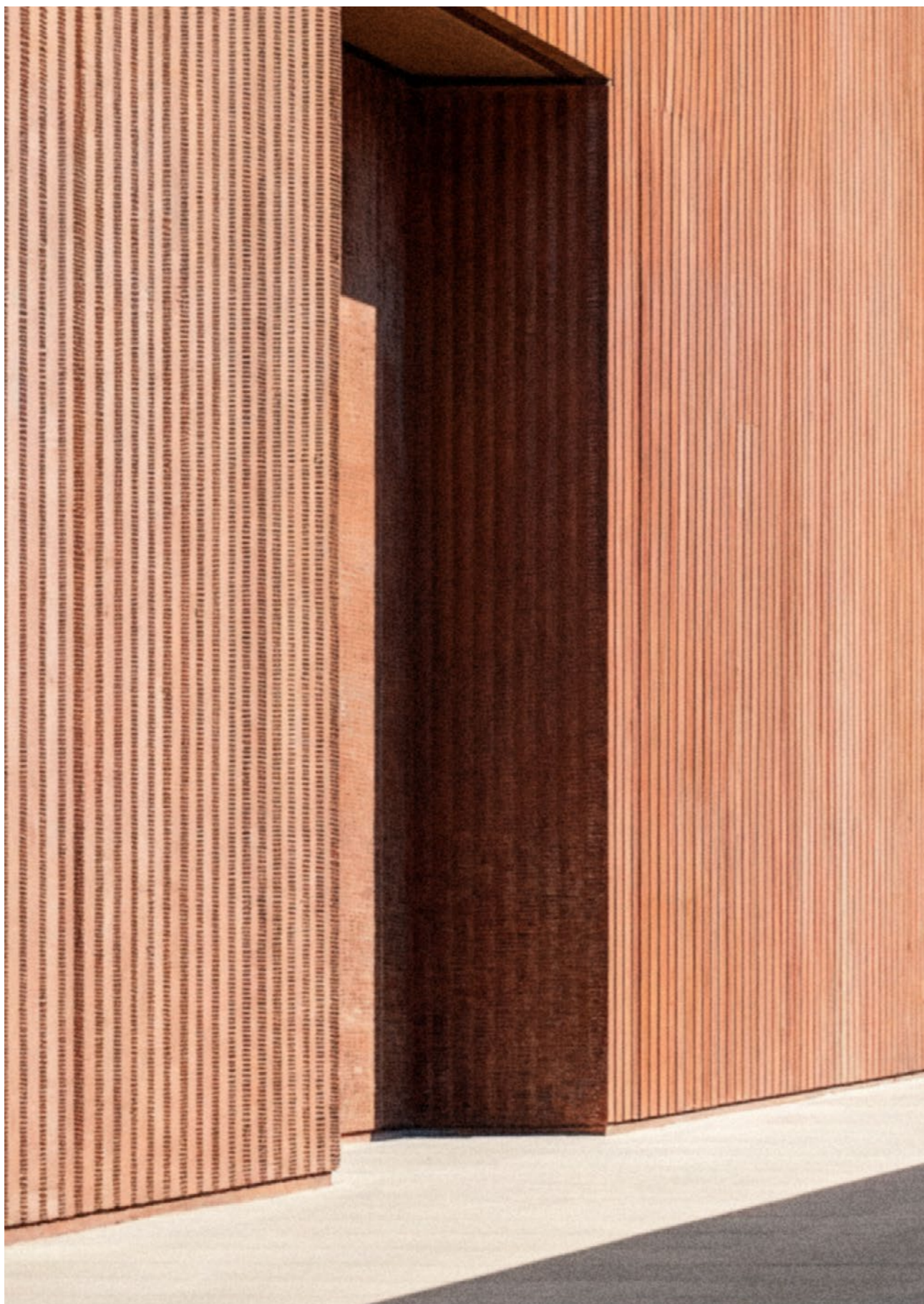



JUNE

DELIVERY 11.05. - 16.05.2026

BLUE BREEZE







“*JUNE: COOL TONES,
MODERN CALM.*”



“JUNE: FRESH
SUMMER MOOD
IN BLUE AND
WHITE.”





BETTY BARCLAY

SUMMER DRESSES 2026

DOLCE VITA

DRESSES SPECIAL / SUMMER 2026

INSPIRED BY
LA DOLCE VITA-
AMALFI COAST

CIAO SUMMER!

Celebrating La Dolce Vita and the timeless charm of summer on the Amalfi Coast. Flowing dresses, vibrant colors, and feminine silhouettes capture these moments and transform mediterranean style into your wardrobe. Our carefully curated highlight dresses become the essence of this journey – statement pieces that invite you to discover more and make every summer day unforgettable.







REVERSE
DRESS





















“

*WHERE SUMMER
SLOWS DOWN
AND COLOR TAKES
THE LEAD.”*





“

*A BOLD PATTERN AND
CLEAN SILHOUETTE
CAPTURE EFFORTLESS
DOLCE VITA EASE.”*







BELLA NOTTE



“ AN ELEGANT FLORAL DESIGN, INSPIRED BY THE QUIET BEAUTY OF AMALFI EVENINGS.”

COLLECTION OVERVIEW

THE ENTIRE COLLECTION AT A GLANCE.

DECEMBER 10.11. - 15.11.2025



Blouse 8012-1738-1891
Trousers 6138-2420-9045



Jacket 4432-1802-9103
Shirt 2716-1786-9812
Trousers 6148-2420-9045



Vest 7302-1040-9103
Dress 1801-2907-9911

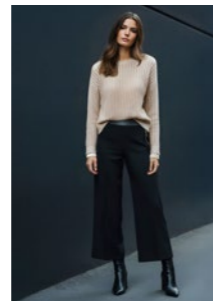

Pullover 5396-1721-9103
Blouse 8018-1849-9103
Trousers 6138-2420-9045



Jacket 4709-2738-9045
Shirt 2776-2063-9103
Trousers 6146-1703-1891

JANUARY 01.12. - 06.12.2025

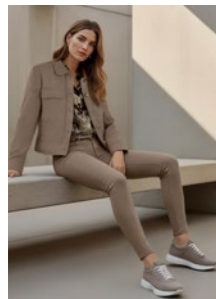

Jacket 4719-1802-7324
Blouse 8009-1737-7898
Trousers 6365-1053-7324

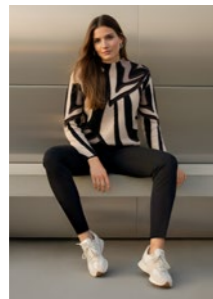

Pullover 5385-1715-7979
Trousers 6365-1053-9622



Blouson 4710-1196-7410
Shirt 2706-1780-7896
Trousers 6365-1053-9622



Sweatshirt 2712-1499-7324
Trousers 6365-1053-9622



Jacket 4712-1178-7022
Shirt 2780-1863-1014
Trousers 6142-2924-7022



Blazer 4715-1761-8345
Blouse 8017-1759-1014
Trousers 6145-1761-8345

FEBRUARY 12.01. - 17.01.2026



Jacket 4716-1708-4209
Shirt 2744-1092-1943
Trousers 6144-1740-8619

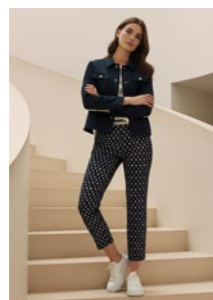

Jacket 4713-2924-8345
Shirt 2727-1092-1995
Trousers 6143-1706-8813

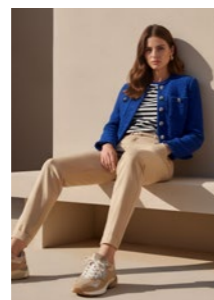

Jacket 4739-1135-8327
Pullover 5416-1440-8983
Trousers 6131-2520-7234



Jumpsuit 6171-1080-8911



Pullover 5401-1728-8828
Trousers 6066-2420-8345



Blazer 4707-1080-8259
Blouse 8000-1749-8811
Trousers 6002-1080-8259

NOOS 12.01. - 17.01.2026

MARCH 09.02. - 14.02.2026

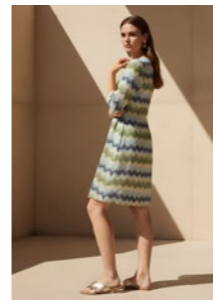

Dress 1817-1914-5880



Dress 1813-1831-8620



Jacket 4721-1831-8620
Shirt 2745-2064-1014
Trousers 6157-1857-8850



Blouse 8026-1835-7234
Shirt 2745-2064-1014
Trousers 6364-1053-1014

APRIL 09.03. - 14.03.2026

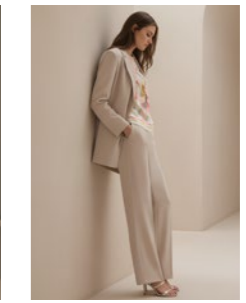

Blazer 4724-1840-9106
Blouse 8030-1847-1945
Trousers 6158-1840-9016

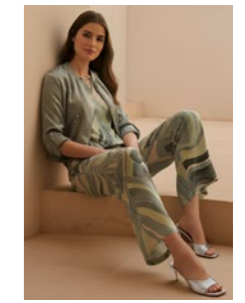

Blouson 4733-1196-9194
Shirt 2765-1833-5806
Trousers 6166-1833-5806

APRIL 09.03 - 14.03.2026



Jacket 4742-1673-4171
Pullover 5416-1440-7948
Trousers 6158-1840-9106



Blouse-Jacket 8031-1836-9194
Blouse 8033-1836-9194
Trousers 6164-1836-9194



Dress 1833-1145-9103



Dress 1817-1794-8850



Jacket 4743-1768-9045
Dress 1827-1775-7898

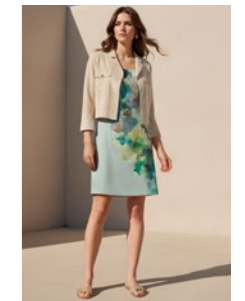

Jacket 4735-1673-9103
Dress 1824-1830-5880

APRIL DRESSES 09.03 - 14.03.2026





COLLECTION OVERVIEW

THE ENTIRE COLLECTION AT A GLANCE.

MAY 06.04. - 11.04.2026



Shirt 2802-1938-9106
Trousers 6155-1938-9106

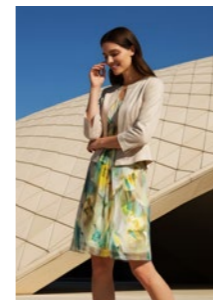

Jacket 4744-1673-9106
Dress 1874-1878-5804



Blouse 8034-1957-1014
Trousers 6202-1053-8618



Blouson 4745-1196-9106
Blouse 8042-1196-9106
Trousers 6181-1196-9106

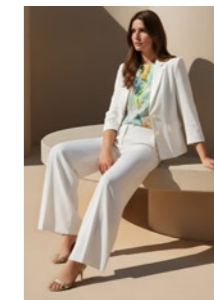

Blazer 4752-1246-1014
Shirt 2792-1904-5804
Trousers 6050-1246-1014

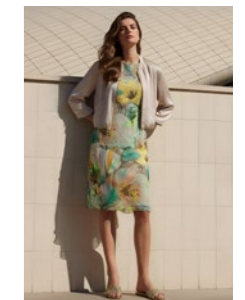

Blouson 4745-1196-9106
Shirt 2787-1878-5804
Skirt 9475-1878-5804

JUNE DRESSES 11.05. - 16.05.2026



Dress 1889-2024-9875

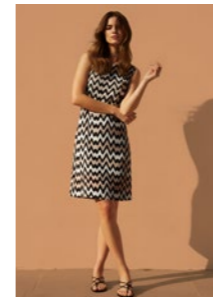

Dress 1885-2028-9812



Jumpsuit 6183-2020-9875



Jumpsuit 6183-2022-9875

(1052 INT | 27.04. - 02.05.2026) JUNE 11.05. - 16.05.2026



Pullover 5438-1951-8327
Trousers 6190-1965-1881

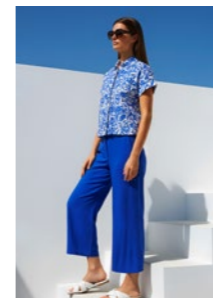

Blouse 8830-1965-1881
Trousers 6047-1340-8327



Pullover 5449-2016-1014
Skirt 9488-1875-1881



Dress 1871-1940-8327



Blouse 8053-1948-1014
Trousers 6192-1924-8620

DRESSES SPECIAL OVERVIEW

THE ENTIRE COLLECTION AT A GLANCE.

DRESSES 06.04. - 11.04.2026



Dress 1868-2078-8813 Jumpsuit 6176-1898-8850 Jacket 4760-1832-8345 Dress 1859-1120-8345 Dress 1866-1890-8813 Jumpsuit 6184-2534-8345
Dress 1854-1896-8850

DRESSES 06.04. - 11.04.2026



Dress 1859-1120-8064 Dress 1863-2079-8880 Dress 1854-1896-8850 Jumpsuit 6186-2079-8880 Dress 1849-2532-4842 Dress 1854-1896-4842

DRESSES 06.04. - 11.04.2026

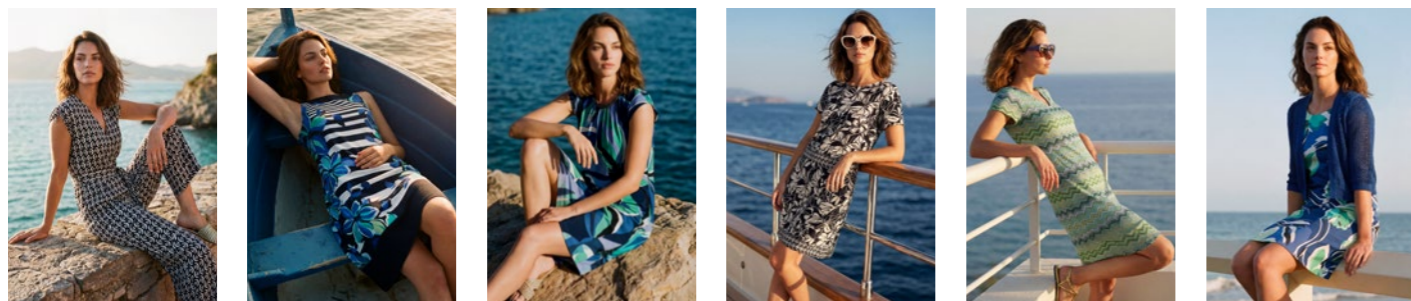

Jumpsuit 6175-1947-8813 Dress 1856-2529-8857 Dress 1850-1899-8850 Dress 1867-1890-8813 Dress 1846-1898-8850 Dress 1824-1876-8850
Cardigan 5448-1951-8064

DRESSES 06.04. - 11.04.2026



Dress 1857-1963-8813 Dress 1864-1879-8872 Dress 1853-1901-4842 Dress 1851-1874-8850 Jumpsuit 6187-1894-8813 Dress 1865-1891-8813

DRESSES 06.04. - 11.04.2026

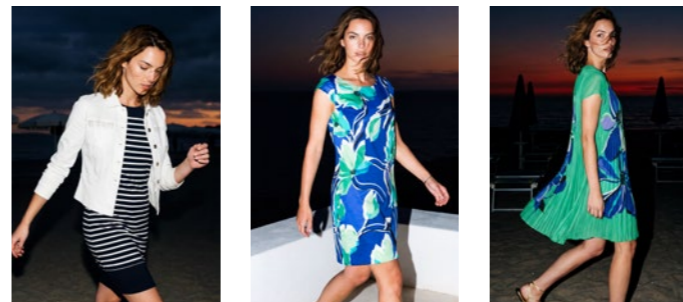

Jacket 4760-1832-1014 Dress 1824-1876-8850 Dress 1853-1901-5811
Dress 1856-1963-8813

BAGS & GLASSES OVERVIEW

BAGS & GLASSES





All images generated with AI. All information in this brochure is provided without guarantee.

BETTY BARCLAY GROUP GMBH & CO. KG
HEIDELBERGER STRASSE 9-11 | 69226 NUSSLOCH | GERMANY

TEL.: +49 6224 900-0 | FAX: +49 6224 900-302
INFO@BETTYBARCLAY.COM | WWW.BETTYBARCLAY.COM

BETTY BARCLAY